

FARRIS, HANSEN & ASSOCIATES, INC.

ENGINEERING - ARCHITECTURE - SURVEYING

7 RIDGWAY COURT - P.O. BOX 437 - ELKHORN, WISCONSIN 53121

PHONE: (262) 723-2098 FAX: (262) 723-5886

PLAT OF SURVEY

OUT-LOT 1 IN HEATHERIDGE SUBDIVISION
BEING A PART OF THE NORTH 1/2 OF SECTION 18
TOWN 2 NORTH, RANGE 18 EAST, TOWN OF LYONS
WALWORTH COUNTY, WISCONSIN
TAX KEY NO. NDE 00011

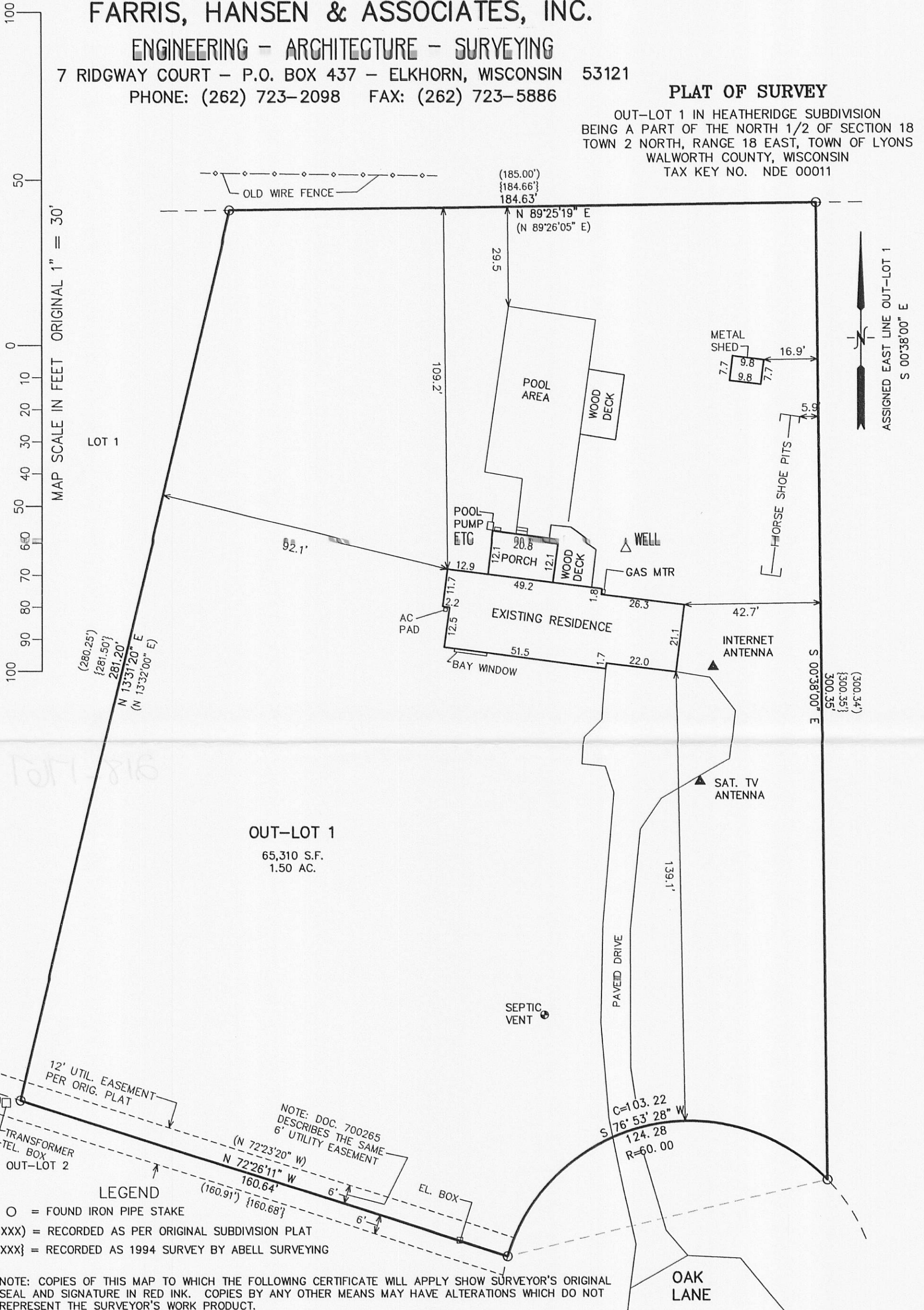

LEGEND
O = FOUND IRON PIPE STAKE
(XXX) = RECORDED AS PER ORIGINAL SUBDIVISION PLAT
{XXX} = RECORDED AS 1994 SURVEY BY ABELL SURVEYING

NOTE: COPIES OF THIS MAP TO WHICH THE FOLLOWING CERTIFICATE WILL APPLY SHOW SURVEYOR'S ORIGINAL SEAL AND SIGNATURE IN RED INK. COPIES BY ANY OTHER MEANS MAY HAVE ALTERATIONS WHICH DO NOT REPRESENT THE SURVEYOR'S WORK PRODUCT.

I HEREBY CERTIFY THAT THE ABOVE DESCRIBED PROPERTY HAS BEEN SURVEYED UNDER MY DIRECTION AND THAT THE ABOVE MAP IS A TRUE REPRESENTATION THEREOF AND SHOWS THE SIZE AND LOCATION OF THE PROPERTY, ITS EXTERIOR BOUNDARIES, THE LOCATION OF ALL VISIBLE STRUCTURES, AND DIMENSIONS OF ALL PRINCIPLE BUILDINGS THEREON, BOUNDARY FENCES, APPARENT EASEMENTS, ROADWAYS, AND VISIBLE ENCROACHMENTS, IF ANY. THIS SURVEY IS MADE FOR THE USE OF THE PRESENT OWNERS OF THE PROPERTY, AND ALSO THOSE WHO PURCHASE, MORTGAGE, OR GUARANTEE THE TITLE THERETO WITHIN ONE YEAR FROM THE DATE HEREOF.

WORK ORDERED BY -
ROBERT O'HALLEN
PO BOX 131
LAKE GENEVA, WI. 53147

DATED: JUNE 3, 2011

PETER S. GORDON R.L.S. 2101

RECEIVED
JUN 29 2011
By *SSP*

PETER S. GORDON
S-2101
ELKHORN, WI
LAND SURVEYOR

PROJECT: 8367
DATE: 06-03-2011
SHEET 1 OF 1

NDE-11
JUN 03 2011

218-1767